



UPPER LOFT

THE SEASIDE LOFT

1,147 SQUARE FEET



THE WAY HOME SHOULD BE.™



UPPER LOFT

THE SEASIDE

1,147 SQUARE FEET



THE WAY HOME SHOULD BE.™

the SHORES
SOUTH COAST VILLAGE TOWNS

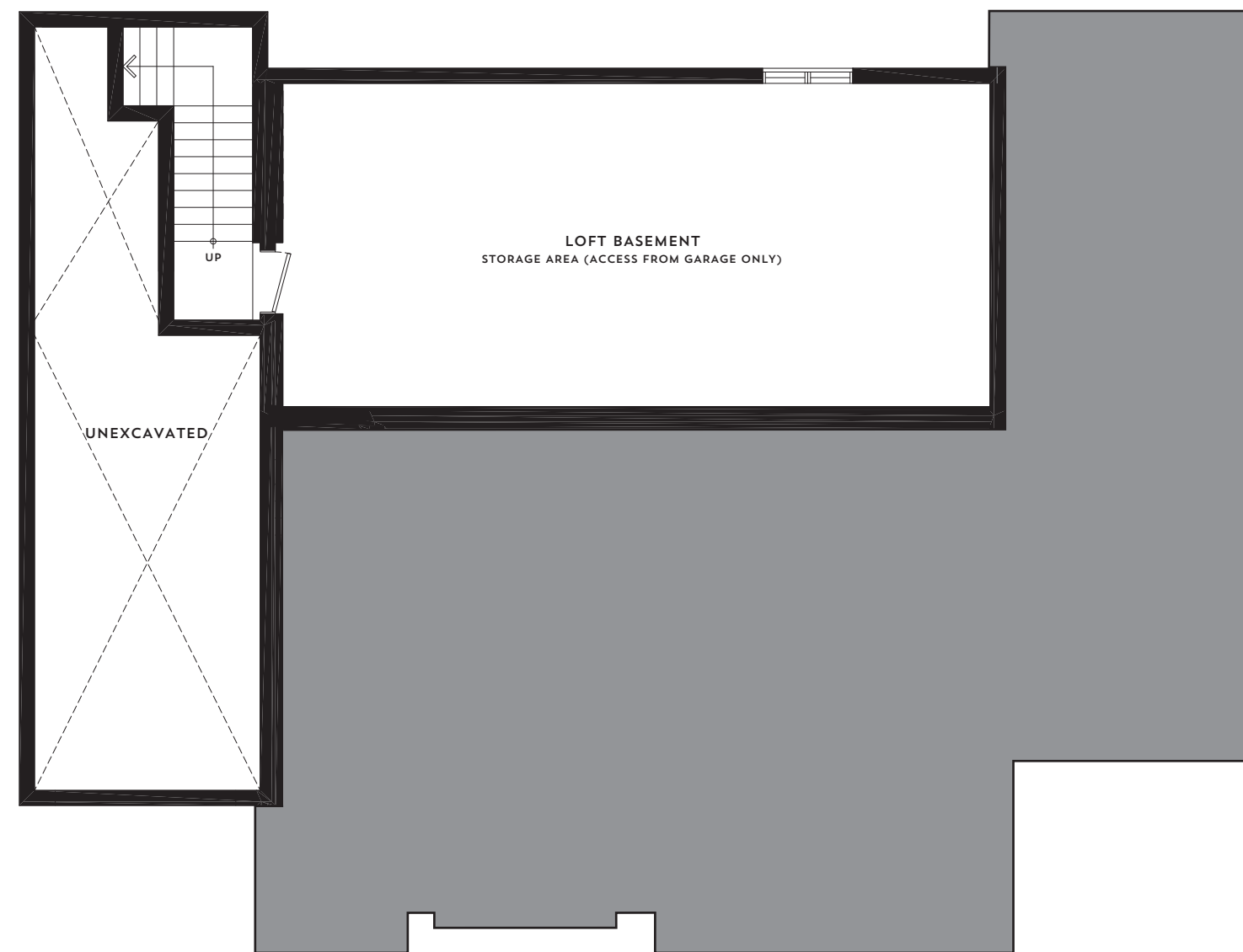

▶ BASEMENT

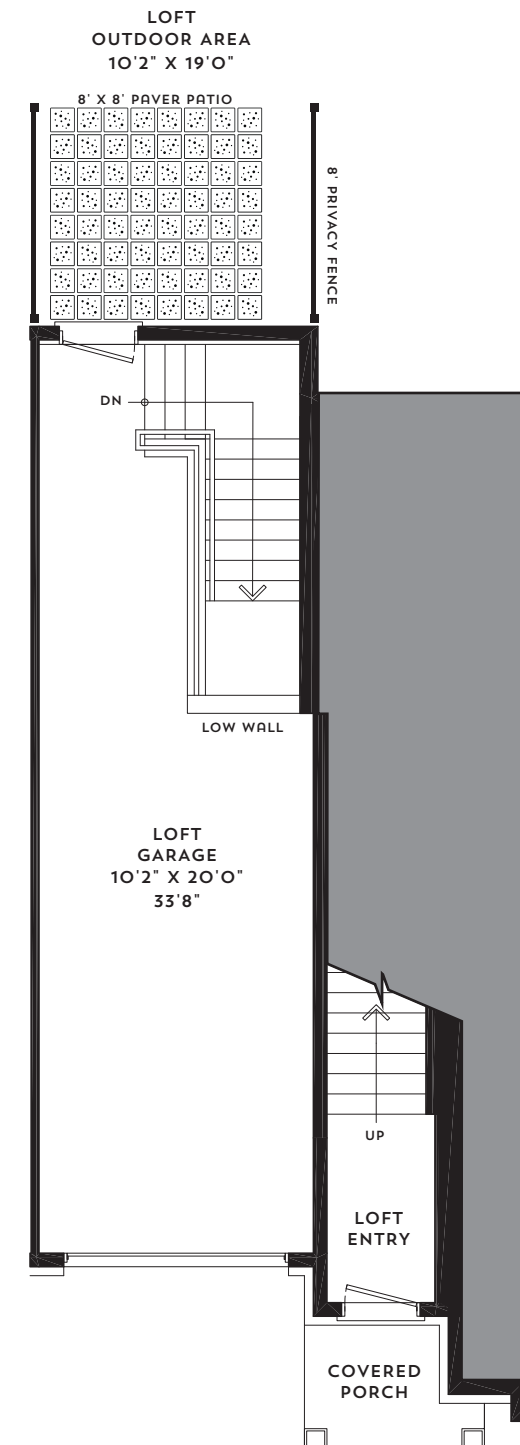

▶ MAIN FLOOR
ENTRY TO LOFT, GARAGE
& BASEMENT STORAGE AREA

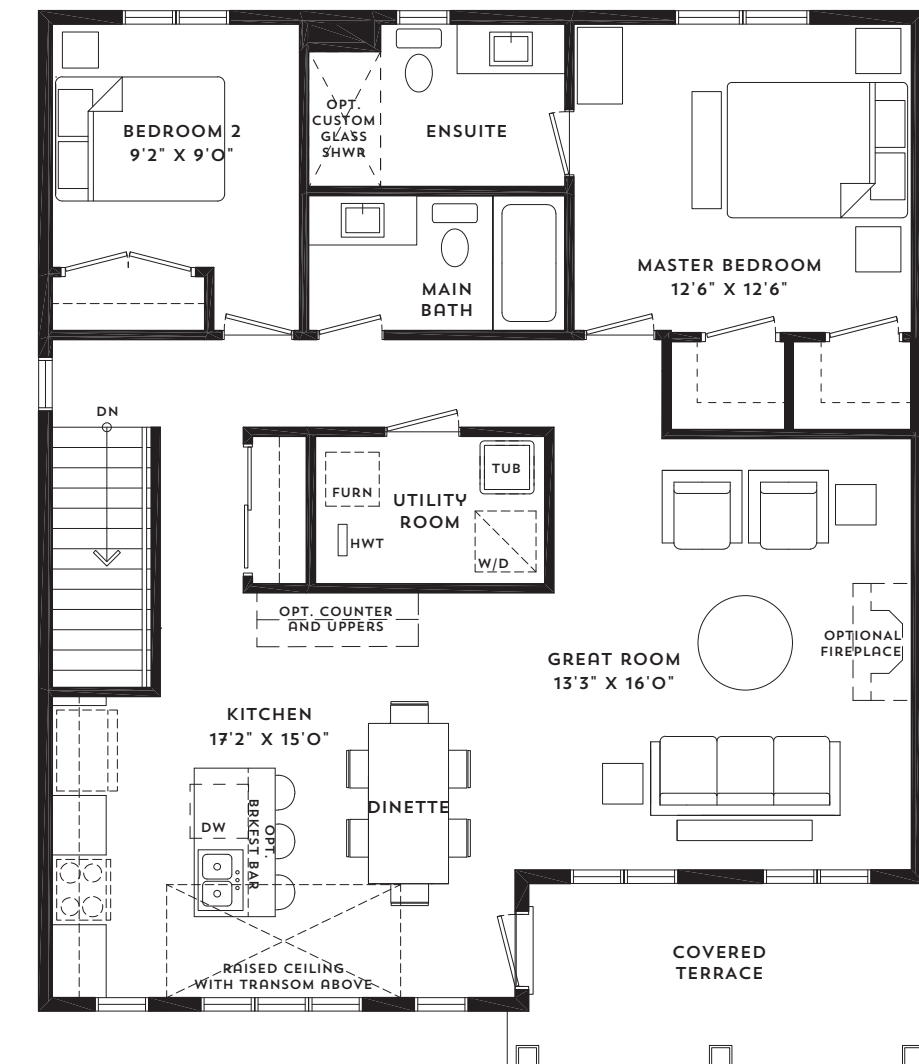

▶ SECOND FLOOR

CRYSTAL BEACH

ALL RENDERINGS ARE ARTIST'S CONCEPT. SIZES, MATERIALS AND SPECIFICATIONS ARE SUBJECT TO CHANGE WITHOUT NOTICE. E.B.O.E.